In the "Game of Life" generally, as well as in want advertising, PERSISTENCE wins in nine cases out of ten.

DAILY NEWS

There is never, in reality, a business day in a store which does not produce lots of "news" for the store's patrons

VOLUME I — RICHMOND, CAL., SUNDAY, MAY 10, 1914. — NUMBER ~~81~~ 91

3 HURT IN AUTO ACCIDENT

LOCAL CAST READY FOR MONDAY

Eastern Star Will Hold Its Final Rehearsal for "Darling of Paris" Today in Local Theater.

DANCES AND SONGS WILL FEATURE PARISIAN SHOW

Well Known Local Persons to Take Leading Roles in the Amateur Production of the Year.

CAST:

John Smith .....W. E. Graham
Rev. John Smith.....R. C. Fernald
Dick Desmond.....A. F. Rice
Colonel Duncan Smith.....C. F. Westwood
Detective Duffell.....D. W. Baker
Nora .....Mrs. M. A. Chandler
Mabel .....Mrs. Emma Topping
Mrs. Ponting....Mrs. H. W. Bryant
Miss Fotheringay (Darling of Paris).....Mrs. W. G. Braine

SYNOPSIS:

Act 1. Morning. It begins.
Act 2. Noon. Shooting the Chutes.
Act 3. Night. Cupid arrives.

Before noon yesterday one half of the Richmond Theater had been sold out for Monday evening and at nightfall choice seats were hard to get for love or money. It looks from this as if the house will be crowded Monday evening when the sensational musical comedy, "Darling of Paris," is produced by the members of Acantha Chapter, Order of Eastern Star.

Great care has been taken in selecting the cast and the musical numbers. The musical program for the evening has bene arranged as follows:

"Hello People" (Havana) .....
....Florence Duncan W. H. Graham and Chorus.
"Fascinating Widow" .....
..Mrs. E. M. Ferguson and Chorus
"Loveland"....Rose Little and Chorus
"World's All Wrong Again".....
....Miss Ella La Selle and Chorus
"Kissing" .....
.....Laura Lawrence and Chorus
"Sullivan".W. E. Graham and chorus
"Venus".Laura Lawrence and Chorus
"Mary" .....W. B. Graham, Miss Florence Duncan nad Mrs. F. B. La Moine.
"Good Eye" .....
....H. E. Lang and entire Company
Ward McRacken Orchestra.
Overture, "Don't Blame It All on Broadway."
Selection from .....".....Adele"
Selection.....".....In the Candle Light"
Exit March, ...
....."I'm on My Way to Maydaly

Soloists and Special Dancers.

Mrs. E. M. Ferguson, Laura Lawrence, Mrs. F. B. La Moine, Miss Ella La Selle, Florence Duncan, Rose Little, H. E. Lang, W. E. Graham. Chorus for Sullivan, Venus, Fascinating Widow, "World's All Wrong Again," "Good Bye"—Irene Wood, G. Laurie, Bessie Hales, Mrs. James Narbett, Mrs. A. F. Rice, Mrs. F. B. La Moine, Mrs. A. Bunch, Miss Rose Little, Miss Juliet Campbell, Mrs. Dan Kinney, Miss Margarite Little, Laura Lawrence, Florence Duncan.

Chorus for "Hello People," "I Never Heard of Anybody Die of Kissing, Did You?" "Loveland," "Good Bye"—Florence Duncan, Mata Ludewig, Majorie Mount, Hazel Nystrom, Margurite, Little, Rose Little, Ruth Rosier, Dorothy Davidson, Elizabeth Cogin, Giessner Chandler, Beatrice Carter, Juliet Campbell, Mary Ann Mount, Mrs. A. Bunch, Dorris Young.

Strawberries 30c a Tray or 2 trays 55c

Summer Squash Peas Asparagus

And Other Vegetables

WESTERN PRIDE and HOLSOME BREAD

PULSE BROTHERS
QUALITY GROCERS
Telephone 135

REPUBLICANS ELECT OFFICERS AS PROGRESSIVES PREPARE MIGHTY RECEPTION TO THE GOVERNOR

Old time politicians, who had seen the days when they use to line 'em up and march them in a row to the polling booths with their tickets in their hands, laughed with glee yesterday as they watched the antics of the Progressives and Republicans.

It was the same old game played in the same old way, only there was a slight discordant note apparent. There was the same old crowd headed towards the Lincoln school, and a number of new faces and some of the old bunch headed for the Pillow building.

In the latter place a handful of Progressives learned about what a great man Hiram W. Johnson is. At the Lincoln school there was no endorsing of candidates, but the slate went through in the same old way it went through hundreds, aye thousands of times before.

While Chairman Ellis of the State Highway Commission was telling how banners and cards extolling the worth of our governor would be spread broadcast in our midst and how the immortal Hiram W. himself, with his running mate, would appear in the Lincoln school auditorium on the 15th of this month, there was a little group of men gathered elsewhere in Richmond extolling not Hiram W., but arranging a slate, which was put through without a whimper last night.

Back to the Progressives we must go. The decision was to hold a quiet little gathering next Monday evening, when all supporters of Johnson and his running mate, Eshelman, will be asked to be present and a program mapped out to receive this highly remarkable personage, Hiram W., and help him fire the opening gun in his campaign.

This meeting will be held in the Lincoln school auditorium. So much for Johnson.

Then the regulars. Those old hardened, thick skinned Republicans. They gathered in the Lincoln school, and with G. E. Milnes to do the motioning and J. A. Long to do the seconding, the slate was put through with a nicety. Enthusiasm there was none, for it was a case of dragging back in line those who had wandered.

The slate when put through was as follows: Harry Ells, president; C. M. Brewer, vice president; D. A. Knowles, secretary and Horace Howe, treasurer. They are to be officers of the Republican club, which was formed at the meeting.

There were thirty present, but when the time came to drop the 50-cent pieces and sign the roster some shied at dumping the roll and made for the nearest exit. Result, there were but twenty-four left.

These put their signatures down, while Harry Ells, chairman, called them up. Then the various committees were appointed. Here they come:

Committee on resolutions—D. B. Hall, H. L. Freudenberg, J. O. Black and William Picton.

Committee on organization and order of business—G. E. Milnes, chairman; Dr. C. R. Blake, Levi Boswell, G. A. Follett and R. H. Curry.

Harry Ells, who will be president of the club, was authorized to appoint one man in each of the twenty-four precincts to form an executive committee.

The roster when signed showed the following members: W. W. Fraser, C. S. Hannum, Dr. Blake, W. F. Freudenberg, R. H. Curry, D. J. Hall, William Picton, Dr. Riley, J. A. Long, G. E. Milnes, G. A. Follett, I. Z. Bird, Martin Kelly, Harry Ells, W. C. Smallwood, E. B. Smallwood, C. Core, C. T. McCausland, Levi Boswell, Dr. C. L. Abbott, H. L. Howe, D. A. Knowles, John Erlandson, Lillian M. Blake, Amanda Erlamson and Charles Blanchard.

SAN PABLO BAPTIST CHURCH.

Sunday school at 10 a. m.; at 11 a. m. "Mother's Day" will be observed. A short address by the pastor, followed by readings and music by the young ladies. Our revival meetings have been of deep interest. Some have started for the Kingdom. The meetings will continue for another week. We invite everybody to attend. God's blessing and free grace awaits everyone who will seek Him.

"Whosoever will, let him take the water of Life freely."—Rev. 22:17.

S. K. SKINNER, Pastor.

ANOTHER SPECIAL ELECTION FOR ALBANY

An aftermath of the recent warm recall election in Albany has come to the surface in the form of a petition for the calling of a special election, when the question of turning over all of the public utilities of the town can be submitted to the voters.

The matter will be threshed out at a meeting of the city trustees next Monday night. It is said that the opponents of the present administration are anxious to take the power out of the hands of the incumbents and take this manner of acting.

At the special election the question of issuing $20,000 bonds for providing for suitable fire apparatus will also be taken up. The proposed bond issue for a city hall will not be considered at this time.

KNOWLES LANDS PLANS FOR AN EXCHANGE

D. A. Knowles has been selected as secretary of the Builders' Exchange and he has started out to obtain plans and specifications for every building and cottage or home to be erected in Contra Costa county.

Knowles had hardly accepted the position before he went after the plans for the additions to the county hospital. He obtained them and now the builders are busy figuring on these.

The exchange is one of the strongest organizations in the state and the membership is increasing with every meeting.

COMMISSION TO PLAN VISIT

Arrangements for Visit of Rivers and Harbors Committee Will Be Completed Within Short Time.

LOCAL MEN WILL MEET WITH CAPITAL COMMITTEE

Ride Down River, Big Banquet and Other Festivities Are Planned for Party of Congressmen.

At the meeting of the Industrial Commission, held Friday in San Francisco, ways and means for the entertainment of the Rivers and Harbors Commission, which visits the coast next month, were discussed and gone into at length. A committee consisting of Harry Ells, James H. Foreman, H. C. Cutting, H. A. Johnston and J. S. Miller, was appointed with instructions to immediately confer with the Merchants' Association of Sacramento, which is in charge of the visit of the distinguished men to this coast. The local committee and the Sacramento men will make preliminary arrangements for the reception of the visitors in this city.

Richmond's council and the Board of Supervisors of Contra Costa county will appoint the various committees to take charge of the visitors while in Richmond. This committee will have full charge of the party from the time it enters the confines of the county until it leaves.

From plans that have already been formulated, which will probably go through, the congressmen, accompanied by their wives and the various attaches of the party, will come down the Sacramento river on a steamer, thus enabling them to see the waterfronts of the verious towns along the route. It is probable that a big luncheon will be served on the arrival of the party here about noon. Accompanying the party will be a number of Sacramento boosters.

With the date of the visit drawing near, Richmond people are becoming enthused and every effort will be made to put the best foot forward and convince the congressmen that Richmond's possibilities are worthy of millions in future appropriations.

PAYS BOARD BILL AND THEN IS RELEASED

B. F. Carr, brakeman, arrested on Friday evening upon the charge of endeavoring to "beat" his board bill, appeared before Police Judge Lindsay yesterday and was discharged from custody when he made good the bill owed the Dewey Cafe, which was $30.

Carr declares he was not arrested as he was boarding the train, but that he was taken in custody in a local cafe. He is now being held upon the charge of carrying a concealed weapon and put up bail for his appearance in court.

BARTENDERS ELECT OFFICERS TO FILL OUT TERMS

Officers to fill out unexpired terms were elected at a meeting of Richmond Local No. 595 of Bartenders, held in Labor Temple Friday afternoon. Those elected were James Graham, president; W. W. Walbank, secretary, and Gerheart Heidig and Paul Beattie, trustees.

LIST OF INJURED:

Richard Graham, oil well driller; skull fractured, right jawbone broken; severe internal injuries. Little hope entertained for his recovery.

Miss Ellen Brown of Fresno; suffering from internal injuries.

Mrs. J. E. Cryan of Richmond; right hip broken and many other minor injuries.

J. E. Cryan, right cheek severely gashed.

OPENING OF KOZY KOVE PARK MAY 24

A grand opening of Kozy Kove Park will be held on May 24 and elaborate plans are being made by Frank Agar, which call for polo games in the surf off the park, swimming races with famous coast cracks contesting, and a fine orchestra for the dancing pavilion. Two polo teams have been secured, the San Francisco Combers and the Alamedas, and their coast wide fame insures a good game of a kind that is unusual to Richmond people.

All construction work on the dance hall has bene completed and with the painters on the job during the coming week and a big sanding machine from Oakland on the floor, it will soon be ready for dancers. An artistic rustic gate has been erected over the entrance with the name of the park spelled in twining branches.

It was announced yesterday that the launch which has been sailing from the float at Keller's beach would in the near future sail from a pier to be erected on the beach at Kozy Kove. A larger launch will also be installed on the Richmond-Sausalito run by Captain Scott, who is very well pleased with the prospects of the inter-county ferry.

Everything is being done to accentuate the fact that the park from the time of its opening is to be a park conducted strictly on a temperate basis and a pleasure and picnic park for families, ladies and children. Every precaution will be taken in the surf, ropes being strung to floats, and life savers being maintained for the safety of the bathers.

WILL HOLD TWO INQUESTS THIS WEEK

Next Monday night an inquest will be held over the drowning of Charles Brown, former local plasterer, who met his death in the bay last month when a boat in which he was riding capsized, throwing him into the water. The inquest will be held by Coroner Abbott at the Smallwood parlors, and a number of jurors have been subpoenaed to sit.

On Tuesday night an inquest will be held on the death of Mrs. Leahy, who was struck and killed by a Southern Pacific train several weeks ago. The fatality happened at the corner of Sixteenth and Barrett.

HOLLIDAY BEATEN BY NARROW MARGIN

Jack Holliday, prominent local man and member of the Foresters of America, was beaten by only 31 votes in his candidacy for grand secretary of the order in this state. J. B. Reboll was the successful candidate. Holliday returned to Richmond from Salinas, where the convention was held, on Friday night.

TO SPEND EVENING WITH DAVE HARUM

Members of the Fraternal Aid Society are planning to spend "An Evening With David Harum" at the meeting next Wednesday night in Fraternal Hall. George S. Adolph of Los Angeles will have charge of the program for the evening.

BIG MACHINE WRECKED AT ALBANY

Richard Graham, Miss Ellen Brown and Mrs. J. E. Cryan Near Death When Auto Strikes Curbing.

DRIVER HAS HIS SKULL FRACTURED AND MAY DIE

Local Woman Had Right Hip Broken, While Fresno Miss Suffers Severe Internal Injuries Yesterday.

Four persons were injured, three of them seriously, yesterday afternoon when the big sixty horse-power Pope Hartford automobile, in which they were riding, crashed into the curbing, turned turtle and then pinned two of the passengers beneath it.

The accident occurred on the boulevard leading from San Pablo avenue to the Sunset View cemetery. Richard Graham, an oil well driller, was in the front seat with Miss Ellen Brown of Fresno. In the rear seat was Mrs. Graham, J. E. Cryan and wife, Decorian Cryan and little Richard Graham.

The machine was coming along at a speedy clip when the front wheel struck a chuckhole and plunged the machine into the curbing. It then turned a complete somersault, throwing all of the occupants of the rear seat about fifteen feet into a vacant lot, and pinning Miss Brown and Graham beneath it.

Mrs. Graham was the first to get to her feet and was followed a few seconds later by Cryan. Together they examined the two children first and found they were uninjured. Then they rushed to the side of Mrs. Cryan, who was moaning loudly and who was found to be suffering from an injured hip.

In the confusion they believed that Graham and Miss Brown had escaped. Loud groans from under the machine and screams for help caused them to run to the car. The couple was pinned down with the machine, which lay across the chests of both.

A man plowing in a nearby field refused aid, so they rushed to Albany. Several men went to the scene and assisted them to remove the car from off the two.

Blood was streaming from the head, nose and mouth of Graham, while Miss Brown was suffering intensely. A telephone message was sent to Dr. C. L. Abbott, who rushed to the scene, and took the three injured ones to the Roosevelt hospital in Berkeley.

It was stated at the hospital last evening that Graham would undoubtedly succumb before morning. Miss Brown was suffering, but her injuries are not believed to be fatal. Mrs. Cryan was suffering from a broken hip and the shock.

She stated that she had the Graham boy in her lap while Mrs. Graham held her son Drennan. How the two boys escaped injury is considered almost a miracle.

Miss Brown was under the machine for fully twenty minutes and her escape from serious injury is also a wonder to the physicians.

The big machine was just a mass of splintered wood and twisted steel. It is stated that the engines are ruined and that the tonneau is so severely wrecked that the car is practically destroyed.

Special meeting Sunday, May 10. DR. J. H. SCHROEDER. See Page Four.

"All the news, all the time" is our slogan.

RICHMOND DAILY NEWS

GEORGE A. CARRERE ..... Editor

Published every morning (except Monday) by the Richmond Daily News (Inc.), 250 Sixth Street. Phone Richmond 52.

Entered at the Postoffice at Richmond, California, as second-class matter.

SUBSCRIPTION RATES
(By Carrier)

Per month ..... .40
Six months (in advance) $2.00
One year (in advance) $4.00

THE CHAMBER OF COMMERCE.

Perhaps is was just as well that the members of the Sequoia Club decided to keep their own name, and that the business men decided to flock by themselves and form a Chamber of Commerce. There is plenty of work for both organizations to do. In all progressive communities they have a chamber of commerce for business, and a civic center club, or a Sequoia club, for discussion. That can be the case in Richmond. The spheres filled by the two organizations are entirely different and there is plenty of room for both.

If we might venture to make the comparison, one is for practical work, the other more intended for a discussion of theories, and of course out of such theoretical discussions will come in time practical work. Richmond, therefore, needs both organizations and the News trusts that both will continue to carry out the very large possible programs that may be suggested to them.

The Chamber of Commerce is necessary because it will be its duty to unite the citizens on all measures for the general benefit of the community, to handle questions of freight and passenger rates with the railroads and steamboats, to aid as far as possible in the construction of the wharves and the deepening of the harbor, to lay before Congress such plans and needs as require the assistance of that body, to join with other similar organizations over the state in the promotion of measures for the general benefit of California, and to represent the city on all public occasions in connection with the civil authorities. That program is large enough—and we have only outlined it—to take up the time of any organization, and if properly managed there is no reason why the chamber should not be a great success from the start.

Two requisites are necessary, however, to make it a success. It must not meddle with partisan politics, and it must have a secretary who is a thoroughly live wire.

Partisan politics must be set aside, because nothing will so soon break up any organization of the kind as partisanship. That, of course, does not mean that the chamber should not mix up in politics. Many persons are unable to distinguish between partisan politics and politics pure and simple. The question, for instance, of the new charter is not a partisan matter. There is no question of Republicanism, Democracy or Progressivism in the question of whether we should have three or five councilmen or commissioners, or a city manager. There is no question of partisanship about the management of our municipal affairs, but there is partisanship when it comes to a question of whether John Doe or Richard Roe shall be the councilman or commissioner. When the personal question is raised the chamber as a chamber should keep silent.

The necessity of a secretary who is a live wire is also of the greatest importance. All over the state, not to go outside of it, those chambers which have live wire secretaries are a marvelous success and accomplish great good, but those which have only nominal or working-for-love secretaries accomplish very little and as a rule nothing. Los Angeles, for instance, in Secretary Wiggins has the greatest booster and the best boomer that the United States has ever produced. They pay him, it is true, a large salary, but he is worth all that he gets and more. He has done more than any other dozen men to build up the southland and to make Los Angeles what it is. Of course the community must stand behind him and the chamber must uphold his hands, but at the same time he must be the leader, the thinker, the deviser, the man behind the guns and always on the job. When the chamber has found such a man it should employ him at a good salary and give him room to do his work and then we shall see Richmond grow and prosper and lead as she is destined to grow and prosper and lead.

Here is success to the Chamber of Commerce and the assurance that the News will do all it can to foster and encourage its work.

THE FLY TRAP ORDINANCE.

While the fly trap ordinance is not the best thing that can be done in abating the nuisance of flies, and while it is true that we shall never get rid of the pest until we stop breeding them, and not by catching them, nevertheless the fly trap ordinance is a move in the right direction and as such deserves to meet with a hearty and unanimous observance on the part of all whom it is intended to regulate.

It provides simply for catching the flies, and all that has to be done is to get the trap, bate it and from time to time empty it. If we do not get rid of flies by that method, and we will not, we shall be able to reduce their number very considerably and therefore so far as it goes the ordinance is a good one.

But the ordinance only requires those who keep food for sale and those who run stables to provide the traps. It would have been wiser to have provided that every one handling food should have a trap, because the private houses where food is prepared, but not sold, can breed flies and do breed flies and they are as dangerous, and often more so, when bred in private families and kitchens, than when they fly around stores and places where there are no bedrooms.

The fly becomes dangerous when he touches disease and filth, and stores are as a rule cleaner than many houses, and there is no disease in them, as sick persons do not sleep and live in stores. For that reason the household fly is really more dangerous than the store fly and should be exterminated as rigorously.

But because there is no ordinance on the subject is no reason why the households should not buy traps and go into the fly-catching business as vigorously as the stores, stables and bakeries. Every household should have a fly trap and every garbage can should have a cover. It will not cost the individual householder either much time, trouble or expense to have both the trap and the can, and yet if the use of the trap and the covered can were universal in Richmond the trap would have little to do, and the community would be far more healthy, because we really do not know how much disease we owe to flies.

If the good ladies who have done so much for civic improvement, and progress would take up this fly question and set the example of protecting their own homes from flies we are sure that it would not be long before the entire community would follow their example and Richmond would be very near that ideal—a flyless city.

ENTERTAINING THE CONGRESSIONAL COMMITTEE.

While Contra Costa as a county is going to entertain the Congressional committee when it visits us, this city must do a little entertaining on its own score. The entertaining does not have to be very elaborate, but the committee should spend several hours here visiting our harbors and looking over our water-front. It will do no harm to show them all we have to show. They will be accompanied by a number of newspapermen and what they see and do will be telegraphed all over the country. Richmond wants the advertising. She wants to let the world know as much about her as she can teach it, and this is one of the opportunities that should not be missed. It is none too early to arrange quietly for what Richmond shall do by herself when the distinguished party lands here.

The Mexicans had been told that the United States had only a few soldiers ,that they could not shoot and that they would outrage and insult women. All those statements, of course, have proven untrue, and the result is that the extraordinary spectacle is afforded of people fleeing from their own people and government to the protection of one they hate and are supposed to be ready to fight.

The magnificent new building which is to hold the California exhibits at the Panama-Pacific Exposition has been begun. If there were nothing else the show that the building will contain will be well worth a voyage across the ocean and continent to see.

The decision of the attorney general that justice courts are still a part of the judicial system of California gives a lot of office-seekers a chance which otherwise they might have missed. It adds several hundred places to the list of possible officials.

Richmond not only has fine buildings, but in the school and Elks buildings she has structures scientifically constructed. When it comes to putting up a satisfactory building the builders of Richmond take off their hats to no one.

Richmond must not forget her celebration when she gets her harbor appropriation. That is a chance that must not be allowed to slip by.

..... FOR .....

"Nature's Way to Health"

See J. T. WORK, D. N.

Massage and Spinal Manipulations. Also advice in Physical Culture, Food and Hygiene for Assured Health.

Strictest confidence and courtesy to all and the benefit of experience in large sanitariums. Everything in the line of drugless treatment to promote circulation and eliminate disease with the most certain results.

All modern appliances are being installed to produce a first-class Bathing Establishment with private conveniences for ladies and gentlemen.

To introduce our system we quote the following prices:

TUB OR SHOWER 25c
CABINET OR MEDICATION 50c
ELECTRO RADIATOR $1.00

1108 MACDONALD AVE. ..... PHONE 835

Independent Market

DEATSCH & LANCASTER

Wholesale and Retail Dealers in High Quality Government Inspected Meats. Butter, Eggs and Poultry.

718 MACDONALD AVENUE. PHONE 609
Res. Phone 715 W.

Now is the Time

To Have those wheels Repaired before they FALL TO PIECES

Rubber Tires Put On

W. G. WISE

General Blacksmith and Horse-shoer

PHONE 1015 1023 MACDONALD AVE.
ALL WORK GUARANTEED

Our Home-Cooked Department Pleases Particular People

EVERYTHING READY TO EAT

Appetizing Salads, Up-to-date Pastry and Dainty Cakes also special orders for Birthdays and other occasions.

B. McWHORTER
147 RICHMOND AVENUE PHONE 105

RICHMOND DENTISTS

Macdonald at Fourth

High class Dental work Moderate prices.

Examination Free

9 a. m. to 8 p. m. Sundays by Appointment. Phone 441

Three Meat Markets

With
One Quality and One Price
To All

THE BEST ALWAYS

RICHMOND MARKET, Phone 23. 510 Macdonald
CENTRAL MARKET, Phone 446 1122 Macdonald
UNION MARKET, Phone 88 , Macdonald at 22nd

O. R. LUDEWIG, Prop.

Quick Service. Reasonable Prices.
PHONE 1007
SUBWAY LUNCH COUNTER
J. R. FLOYD, Proprietor
The finest steaks and chops. Macdonald Ave. at Sixteenth.

ANNOUNCEMENT

In accordance with the request of my friends I hereby announce my candidacy for the office of

Coroner

of Contra Costa County at the Primary Election, Aug. 25, 1914.
General Election November 3, 1914.

James G. Clark

Portola Cafe

714 MACDONALD AVE.

The Place to Eat

Your Friends Eat Here.

Private Dining Rooms for Ladies.

A Leak

in a pipe or valve always gets worse.

Save Money

by calling Phone 116.

F. P. ALLEN

The Painless Plumber.

252 Fifteenth Street.

To the Voters

OF CONTRA COSTA COUNTY

ZEB KNOTT

Announces himself as a candidate for

Supervisor

Of District No. 1.

Primary election August 25, 1914. General election November 3, 1914.

Under the present law all county officials are elected by non-partisan vote.

ZEB KNOTT.

Don't Despair

All difficulties overcome. Coaching in all studies. Day and Evening Classes. Foreigners considered.

Room 208, Polytechnic Bldg.

Heavy hauling and teaming; excavating and small contracting.

J. H. Hine

Phone 557 536 Pullman ave.

OPENS MAY 1st, 1914
STAR GARAGE
DONNELLY & McCALL, Props.
415 Bissell Avenue Phone 1044

ZEB KNOTT, Contract Painter
SIGN AND HOUSE PAINTING, PAPER HANGING AND TINTING.
319 Seventh street.
Agent for SHERWIN-WILLIAMS PAINT, "Covers the Earth"

When you want to move we move Early or late.
Olds Transfer

1014 Macdonald Ave.
Phone 536.
Residence, 15 Twentieth street.
Phone 275.

Marshall Steel Co.
Expert Cleaners and Dyers
822 Macdonald Ave. Phone 691

DEWEY CAFE
OYSTER GROTTO
220 Macdonald Ave.
Regular Meals Short Orders
Quickest Service

Now Open for Business. Ladies' and Gents'
Bellegrade Co. French Laundry
Finish, Rough, Dry and Wet Wash
STRICTLY UNION.
264-66 Fourth St. Phone 833

The St. Elmo
Clean Rooms and Apartments for Workingmen.
329 SIXTH ST., Opp Postoffice.
Phone 78. John Lestelle, Prop.

Special Milk For Children
From Cow to Customer
Harbor Creamery
512 Macdonald Ave., Tel. 703.
148 Washington Ave.
DELIVERY TO ANY PART OF THE CITY

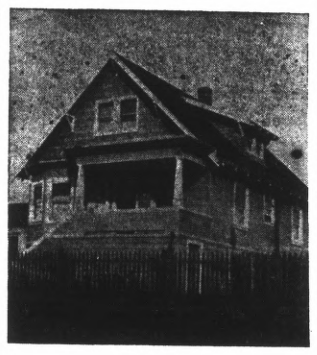

IF YOU WANT TO MAKE MONEY
HERE IS A BARGAIN FOR CASH. THIS 6-ROOM MODERN HOUSE AND LOT, 39x100, AT 478 EVERET STREET, RUST. ON TERMS.
$2500
$600 CASH, $15 PER MONTH. $320 to pay on lot, at $10 a month; the rest all clear. Excellent view over the bay. (No trade.)

Popular Bakery and Coffee Parlor
Quality Bakery
417 MACDONALD AVENUE
Between Fourth and Fifth

Of course you read the Classified ads in the News.

UNDER THE CHURCH BELL

CALVARY BAPTIST CHURCH.

"Mother's Day" will be observed with appropriate exercises on Sunday at this church.

Sunday school at 9:45; preaching at 11; subject of the morning sermon, "Why I Love My Mohter." All mothers are urged to be present. A committee has been appointed to take care of all babies so that the mothers can enjoy the service.

B. Y. P. U. at 6:30.

Song service at 7:30. The subject of the sermon will be "Safety First." The church choir will render special music at both services. You are cordially invited to all of these services.

W. S. STEWART, Pastor.

OUR LADY OF MERCY CATHOLIC CHURCH.

Richmond avenue, between Santa Fe and Martini street; Rev. Father Sullivan, pastor. There will be first mass at 8:30, followed by Sunday school in charge of the Presentation Sisters; second mass at 10:30; evening devotion at 7:30.

EVANGELICAL LUTHERAN.

Evangelical Lutheran services in the Sequoia Hall every Sunday morning at 10:30 o'clock. Sunday school at 9:30. Preaching by the Rev. Walter Loretz in the German language every first and third Sunday in the month; in the English language the second and fourth Sundays.

CHRISTIAN SCIENCE SERVICES.

First Church of Christ, Scientist, Pythian Castle, Fifth street. Sunday service at 11 a. m.. Sunday School at 9:30 a. m. Wednesday evening testimonial meeting at 8 o'clock. Free reading room in the Berry building, Macdonald avenue, corner Eighth street. Open to the public every afternoon, except Sundays and holidays, from 2 to 4 o'clock.

CHURCH OF ST. MARK THE APOSTLE.

Corner of Bissell avenue and Tenth street, Rev. P. M. Griffin, pastor in charge. There will be first mass at 8:30 and Sunday school; second mass t 10:30; evening devotion at 7:30.

TRINITY EPISCOPAL CHURCH.

Corner of Washington and Nicholl avenue. Rev. C. S. Linsley, pastor. Sunday School at 10 a. m. Regular morning and evening services by the pastor at 11 a. m. and 7:30 p. m. A cordial invitation is extended to the public.

ST. PAUL'S CATHOLIC CHURCH.

There will be regular services at St. Paul's Catholic Church, San Pablo. Mass at 10 a. m. Sunday school and evening devotion at 7:30 o'clock.

BIBLE STUDENTS.

The International Bible Students' Association will meet at College Hall, Macdonald avenue and Fourth street, Sunday at 2 p. m. for Bible study.

FIRST M. E. CHURCH.

"Mother's Day" will be observed by the pastor with an appropriate sermon on "The Motherhood of God." At 11 a. m. the morning hour of worship; at 7:30 p. m. Dr. A. C. Bane, superintendent of the Anti-Saloon League, will give an address on some phase of the liquor question.

Sunday school at 10 a. m.; Epworth League at 6:30 p .m.; midweek meeting, Wednesday evening at 7:30 p. m.

Special meeting Sunday, May 10. DR. J. H. SCHROEDER. See Page Four.

Subscribe for the News.

PAINTING AND PAPERING.

Do you know we are giving you t profit made on paper. Say a 25-c paper we give you for 12½. W Because we don't pay any store We have sample books from on the leading wall paper firms in Francisco. Select your paper day, get it the next. All we war to hang your paper. Now figure us. You will be surprised the sav Just imagine the money made on paper. You get this. We paint al Guarantee to mix all paint on job, use nothing but lead and oil or Acme prepared paints. We run no coal oil wagon. Mr. Contractor, think this over. Your reputation is at stake. your painting fails in say a year time. Bad isn't it? Now whether we get your business or not, demand your paint to be of pure lead and oil or some good standard paint and same to be mixed on job. Mr. Property Owner, pay attention.

We have a first-class sign shop connection. For estimates call W. E. Walker or A. B. Connor
SQUARE DEAL HARDWARE
315 Macdonald ave. Phone 28

SAN PABLO BAPTIST CHURCH.

Sunday school at 10 a. m.; at 11 a. m. "Mother's Day" will be observed. A short address by the pastor, followed by readings and music by the young ladies. Our revival meetings have been of deep interest. Some have started for the Kingdom. The meetings will continue for another week. We invite everybody to attend. God's blessing and free grace awaits everyone who will seek Him.

"Whosoever will, let him take the water of Life freely."—Rev. 22:17.

S. K. SKINNER, Pastor.

FIRST BAPTIST CHURCH.

Excellent services will be held both morning and evening, Rev. A. C. Auston, acting pastor, presiding. The church is located at Washington and Nicholl avenues. Sunday school at 10 a. m. Preaching 11 a. m. Young People's at 7 p. m. Preaching at 8 p. m. Special music by choir. The public is cordially invited to attend.

DO NOT FORGET THAT THE WESLEY METHODIST CHURCH

Sunday School meets this a. m. at 9:45 sharp; that Rev. Calfee will deliver the sermon at 11 a. m.; that the Junior League meets at 2:30 p. m., the Intermediate League at 6:15 p. m. and the Epworth League at 6:45 p. m. Song service led by orchestra and choir, 7:45 p. m.; that the Ladies' Aid Society meets on Wednesday at 2:30 p. m. Prayer meeting Wednesday 7:45 p. m. Choir and orchestra practice Thursday, 7:45 p. m. Boy Scouts Saturday, 9:45 a. m. Girls' drum corps Saturday, 1 p. m.

PRESBYTERIAN CHURCH.

This is Mother's Day and all the ladies are very cordially invited to these services. The men also are very, very cordially invited, for there must be some others to hear the good things said about Mother. A short but very helpful program has been prepared. Come out and help us to put the mothers in their rightful place.

TO THE VOTERS OF THE FIRST SUPERVISOR DISTRICT, CONTRA COSTA, CAL.

I hereby announce myself a candidate for the office of Supervisor to represent the people of the above District on the Board of Supervisors of Contra Costa County.

Primary Election August 25, 1914.
General Election Nov. 3, 1914.

As under the existing law the election for County Offices is non-partisan, I propose to base my candidacy upon a determination to act as an official in a non-partisan manner and not to be swayed in my official conduct by political or other influences.

Very respectfully,
WM. F. HUBER.
Party affiliation: Republican.

Union men, we are all doing it, sending our suits to Mayer's American Cleaning Co. to be cleaned, pressed or repaired. Phone 4521 1116 Macdonald ave.

FRATERNAL ORGANIZATIONS

WOMEN OF WOODCRAFT — Log Cabin Circle No. 5408 meets every second and fourth Tuesday of each month in Bank hall, corner Eighth and Macdonald avenue. Mrs. Anna B. Richards, Guardian Neighbor; Elfreeda Scott, Clerk.

ROYAL NEIGHBORS—Maple Camp No. 4027, Royal Neighbors of America. Meets every Friday afternoon at 2 o'clock at Bank Hall. Visitors cordially welcome. Ella Bowman, Oracle, Louise Wymer, Recorder, 643 S. Fifteenth street.

MODERN WOODMEN — El Cerrito Camp No. 11622, Modern Woodmen of America, meets every Tuesday evening at Bank hall, Eighth and Macdonald. F. E. Tiller, Consul; C. B. Evans, Clerk.

REBEKAHS — Richmond Rebekah Lodge, No. 206, meets first and third Thursdays in each month at Bank Hall, Eighth street and Macdonald. Amy F. Thrall, N. G.; Mrs. Margaret Shea, Secretary.

PYTHIAN SISTERS — Richmond Temple No. 86 meets every Monday evening at Pythian Castle on Fifth street, near Macdonald. Amy Carpenter, M. E. C.; Alta Cook, M. of R. and C.

INDEPENDENT ORDER OF FORESTERS—Richmond Court, No. 4940. Meets first and third Fridays of the month at Sequoia Hall. L. B. Hutchins, Chief Ranger. Miss Helen Fussell, Financial Secretary, 400 Macdonald avenue.

KNIGHTS OF PYTHIAS — Richmond Lodge No. 13 meets every Friday evening at Pythian Castle. Visiting brothers are cordially invited to attend the meeting. O. F. Lilly, C. C.; A. S. Lilly, K. of R. & S.

PYTHIAN SISTERS—Contra Costa Temple, No. 113, meets every Saturday evening at Pythian Castle on Fifth street, near Macdonald. Bessie Gregory, M. E. C.; Jessie Persy, M. of R. and C.

ODD FELLOWS—Eclipse Lodge No. 403, I. O. O. F., meets every Monday evening at 8 o'clock, at Bank hall, corner Eighth and Macdonald avenue. F. W. Heckman, Noble Grand; E. G. Alexander, Secretary.

CEMENT WORKERS' LOCAL NO. 138, A. B. of C. W., meets every Wednesday evening at 7:30 o'clock at the Labor Temple, Fourth, near Macdonald. O. N. Smith, president. C. A. Twogood, secretary.

HERMANN SONS—Richmond Lodge No. 37 meets at Bank hall, corner Eighth and Macdonald, every first and third Wednesday nights at 8 o'clock. A. Geiger, Secretary.

CIRCLE LADIES OF G. A. R.—Meet second and fourth Tuesday afternoons at 2 o'clock in Elks Hall. President, Mrs. Mary B. Moyle; secretary, Mrs. Joella Bonham.

Mens' Underwear
For "Slims" and "Stouts"
B. V. D.
Union Suits, or Two Piece Suits
Wilson's Athletic
Union Suits, or Two Piece Suits
Stetson Hats
All Styles and Colors. Latest Novelties.
MEN'S SHOES, HIGHEST QUALITY, $5 and $6
ELSIES'
Richmond's Largest Furnishing Store.
111-113 WASHINGTON AVE., AND PARK PLACE

Why Pay Rent ?
when we can sell you a new 4-room modern cottage, one block from Macdonald avenue. Street work all done. The price is only $1600; $350 down, balance $17.50 per month, principal and interest. Must be sold quick.
CONN BROS.
601 Macdonald Avenue, Richmond.
REAL ESTATE AND INSURANCE
Phone 637

A NEW STORE
Staple Groceries. Call and Get Our Prices.
THE NOURSE CASH GROCERY
331 TWENTY-SECOND ST.

BYRN'S
BARGAINS.
Two lots just off Macdonald;; street work paid; $2500.
Five-room modern house, one-half block from Macdonald; $2600.
Special—$250 for a nice lot; half cash; $10 per month.
Two lots on Ninth st.; $1000; terms.
ROBERT W. BYRN,
Phone 756 W. 905 Macdonald Ave.

"A Pretty Home"
Close to Macdonald Avenue; brand new 4 rooms, electricity, modern in every way. Price only $2400. Terms.
Also fine building sites. See
ALEXANDER HALL
278 Fourth Street, Near Macdonald

Let Us Help You
50 foot lot and 5 room cottage on Seventh street for only $2600. Will accept terms.
32 foot lot and 3 room modern cottage on Sixth street for ONLY $1650. $1000 cash, balance as rent.
LESTER & PLATE
The Two Homely Real Estate Agents. 608 Macdonald Ave.
INSURANCE. LOANS. RENTALS. NOTARIES.

TO THE VOTERS OF THE FIRST SUPERVISOR DISTRICT, CONTRA COSTA, CAL.

I hereby anneunce myself a candidate for the office of Supervisor to represent the people of the above District on the Board of Supervisors of Contra Costa County.

Primary Election August 25, 1914.
General Election Nov. 3, 1914.

As under the existing law the election for County Offices is non-partisan, I propose to base my candidacy upon a determination to act as an official in a non-partisan manner and not to be swayed in my official conduct by political or other influences.

Very respectfully,
WM. F. HUBER.
Party affiliation: Republican.

You Find the Girl

—we do the rest

PLEASE remember that we furnish the nest with the coziest of Furnitute and on the *EASIEST OF TERMS* — the payments being so small they are hardly missed.

L. H. Schrader

701 MACDONALD AVE.

Night School

ALL SUMMER

6 Months for $25

Polytechnic Business College

331 Macdonald Avenue

New Classes Formed Every Monday

German Coffee Cakes

Full Line of French and American Pastries.
French-American Baking Company. Otto Leyhe, Proprietor
1228 MACDONALD AVE., or PHONE 396

Richmond Creamery

COR EIGHTH AND BARRETT PHONE 505

Fresh Milk and Cream Delivered Twice Daily.
Finest Creamery Butter. Ranch Eggs.
Trial Solicited.
We give American Stamps

Gasoline 16½c

RELIABLE AUTO SUPPLY CO.
EVERYTHING FOR THE AUTO.
Phone Rich. 539 J.
1109 Macdonald Ave.
"WATCH US GROW."

Milk, Cream and Butter

The kind that brings us permanent patronage.
PT RICHMOND CREAMERY
220 Richmond Avenue
Phone 198

141 S. 14th St Phone 314
H. L. Penry
Brick Contractor and Builder
Estimates Furnished
Richmond, Cal.

Eastman kodak supplies at Ferguson's Drug Store, 724 Macdonald avenue.

WYATT TO MAKE TOUR OF THE HOUSEHOLDS

Sanitary Inspector H. E. Wyatt will start within a few days to make the rounds of every home within the city for the purpose of noting the sanitary conditions of the yards and houses.

"I am going to make a thorough canvass and will render a report on the conditions just as I find them, whether or not the findings are to the liking of the owner," said Wyatt yesterday.

"At present I am busy studying up the meat ordinance, which goes into effect Monday. I expect to be through with this task shortly and then will make my canvas of the city homes."

SLUGGERS SLUG STAR'S SHOOTS TO WIN

Living up to their names, the Richmond sluggers yesterday morning slugged their way to a 11 to 1 victory over the Point Richmond Stars. The brilliancy of the Stars started to dim early in the game, and they did not have a look in during the entire session..

Mike O'Brien, doing mound duty for the sluggers, was well night invincible, and the hits off him were as scarce as hen's teeth. Prouse received him in good shape.

Shootman for the Stars shot 'em over, only to have the slugging Sluggers bang his offerings all over the lot. McLaughlin, who succeeded him on the hilltop, did a little better, but not much. Willis caught the bedimmed Star heavers.

SPECIAL MEETING

Anybody interested in the condition of the eyes can meet Dr. J. H. Schroeder Sunday, May 10, at his local office, between the hours of 9 and 2 p. m. Glasses $7 to $12.

Richmond, Cal., May 7, 1914.

Dr. Schroeder: We will try to tell of our appreciation of Dr. Schroeder in our family. He has treated four in our family and did more than he promised to do for us, and we are more than willing to recommend him to any of our friends and to any that would wish to inquire.

We surely appreciate all that he has done for us.

MR. and MRS. W. H. HOWARD,
456 Sixth street.

FAST ELECTRIC TRAINS
for Pittsburg, Solano City Sacramento.
Leave 40th and Shafter Ave., Oakland, daily.

7:30 a. m. 1:30 p. m. 8:30 p. m.
*9:30 a. m. 3:30 p. m.
11:30 a. m. *5:09 p. m.

GOATS GET 'GOAT' OF RICHMOND RESIDENTS

Real live goats, the kind which generally make themselves felt in the family household by chewing the legs off of garments on wash days, and the other kind of goats, which leave some people when most needed, play a prominent part in a story which Joseph Ganzella, 645 Third street, tells.

The poundmaster has some of those household goats and one of them got loose last Monday, and according tod Ganzella, made its appearance in his vegetable patch next morning. As all real goats do, this goat chewed up every thing, even the roots o fthe prize garden.

It was corraled, tied up and an ad. inserted to find its owners. Yesterday the poundmaster missed his goat and went a hunting. He found it tied in Ganzella's back yard. He wanted to take it back home, but Ganzella refused. "I must have pay for his board and damages to my garden," stated Joseph.

Then Officer Jennings showed up, but after hearing the story let the whole matter go over until Monday morning.

"He got my 'goat' when he put my goats in the pound every day or so and charged me $2.50 to get them out, and I have got his goat now and it is a different story," stated Ganzella yesterday.

WALKER RETURNS FROM TRIP EAST

Charles Walker, well known local man, who is in the employ of Jones & Adkison, returned from a trip to Anderson, Ind., last night. Walker reports the sad news that his elder brother George died of spinal meningitis while he was visiting in Anderson. The local man was present during the illness and burial of the brother.

Walker had been away from California for a month. He asserts that California, and especially Richmond, looks good to him, and that he will never be satisfied to live in the East again.

Come here for the "Sweet Buy and Buy" Lowney's and Gruenhagen's candies. Community Drug Co., 4th and Macdonald ave. 5-1-1m

NOTICE TO CONTRACTORS INVITING BIDS FOR THE CONSTRUCTION OF A SEWER SYSTEM IN STEGE SANITARY DISTRICT, CONTRA COSTA COUNTY, CALIFORNIA.

Notice is hereby given that sealed bids will be received by the Sanitary Board of Stege Sanitary District of Contra Costa County, California, on or before Friday, the 22nd day of May, 1914, at 8 o'clock, p. m. of that day, at the office of the board situate at Justice Court, Rust, Cal., and within the limits of said Stege Sanitary District, the same being the regular meeting place of said Sanitary Board, for the construction of a sewer system in said Sanitary District in accordance with the plans and specifications therefor on file in said office of said Sanitary Board ,and a copy of which is also on file in the office of P. A. Haviland, County Surveyor of the County of Alameda, State of California, the engineer of said district, at the Court House in the City of Oakland, County of Alameda, State of California.

Said bids must be enclosed in sealed envelopes and addressed to the Sanitary Board of said Sanitary District and delivered to the Secretary of said Sanitary Board at that place above designated on or before the 22nd day of May, 1914, at 8 o'clock p. m. of that day, at which time said bids will be opened.

Notice is further hereby given that the minimum wage for labor done under the contract for the work above mentioned must be $2.50 for each day's labor, and that the contractor must carry liability insurance to protect every one of his employees, in accordance with the Employers Liability Law.

Each bid must be accompanied by a certified check for at least ten per cent of the amount of the bid and made payable to G. H. Barber, Secretary of said Sanitary Board.

The right to reject any or all bids is hereby reserved.

Dated, May 8th, 1914.

Adopted by the order of Sanitary Board of Stege Sanitary District, by W. F. Huber, President, Geo. H. Barber, Secretary.

Richmond ROLLER RINK

OPENS MONDAY NIGHT May 11th

8th St. between Macdonald and Bissell

K. F. FORD, Proprietor.

PROFESSIONAL CARDS

ATTORNEYS.

T. M. MAROIS
Attorney-at-Law
710 Humboldt Savings Bank Bldg.
San Francisco, Cal.
Telephone Sutter 4111
Richmond by appointment.

Phone Richmond 631
H. J. WILDGRUBE
Attorney-at-Law
301 Pillow Bldg., Cor. 7th and Macdonald Avenue
Richmond, Cal.

Phone 434 Notary Public
C. A. CLARK
Attorney-at-Law
Corner Richmond and Washington Avenues
Richmond, Cal.

Phones: Office 804 Res. 771 Notary Public
J. M. OPSAHL
Attorney-at-Law
Office 304 Pillow Bldg. Corner of 7th and Macdonald
RICHMOND, CAL.

ARCHITECTS.

Phone Richmond 691
J. B. OGBORN
Architectural Designing and Supervision
822 Macdonald avenue Richmond

AMBULANCES.

CLARK AUTO AMBULANCE.
Service Day and Night.
Phone 598.
265 FOURTH STREET.

CONTRACTORS.

Telephone 754
S. C. ROGERS
Contractor
Terrazo
All Kinds Concrete Work and Cement Finishing; Sewering and Water Systems
401 Chanslor Ave. Richmond, Cal.

Phone 1035
C. H. BROWN
Contracting Plasterer
Satisfactory Work Guaranteed on Every Job.
Estimates Promptly Made
239 Seventh St. Richmond, Cal.

Phone Richmond 588.
J. N. LONG
Plastering Contractor
Estimates Furnished
Residence 327 21st Street.
RICHMOND, CAL.
Phone 1042

O. J. DAHL
Richmond's Pioneer Contractor and Builder
Plans and Estimates Furnished.
126 Ohio street. RICHMOND, CAL.

DENTISTS.

DR. W. C. REID
Dentist
Room 10, Pillow Building, Seventh and Macdonald Avenue
Hours, 9-5. Evenings, 7-8. Sundays, 10-12. Phone 473.

DESIGNERS.

Plans Blue Printing
J. C. CAMPBELL
Home Designer
317 Macdonald ave. Richmond, Cal.

EXPRESSING AND MOVING.

Phone Richmond 9471
ALEXANDER'S EXPRESS and TRANSFER
Household Goods and Piano Moving a Specialty
Phone Orders Received at Office 619 Macdonald

EXPRESSING AND FURNITURE MOVING. FEED AND FUEL.
RICHMOND SUPPLY CO.
A. S. Whiteside. Robt. Dornan.
139 RICHMOND AVE.
Office Phone 31. Res. Phone 624W.

FEED AND FUEL.

C. J. LAMBRECHT
Dealer in
FEED AND FUEL
Office Phone 678 J.
Yard Phone 204 W.

MUSIC.

PIANO AND GUITAR
MISS L. B. SUMMERS
Studio 150 Washington Ave.
Studio hours, 9 to 11 a. m. daily, except Thursday and Saturday.

VIOLIN STUDIO
MARTHA A. WOODS.
Phone 372 Richmond, Cal.
Macdonald Ave. and 15th St.

SURVEYORS.

318 14th St., near Macdonald ave.
E. E. GROW
Licensed Surveyor
Phone Richmond 244 W.
RICHMOND, California.

UNDERTAKERS.

J. G. CLARK & CO.
Funeral Director and Embalmer.
Calls answered day and night. Elegantly fitted Chapel; auto service; lady assistant for women and children. Telephone day or night, 598.
165 Fourth Street.

E. B. SMALLWOOD
Undertaker—Embalmer
Deputy Coroner
727 Macdonald Avenue—
119 Richmond Avenue
Phone 113

BERT CURRY
Undertaker Embalmer
Parlors 143 Washington Ave.
Day and Night Phone 429
Service Day or Night

PERSECUTION IS CLAIM OF ATTORNEY

"Pessecution not prosecution" is the way Attorney T. D. Johnston, associated in the defense of Thomas W. Mooney, charged with having explosives in his possession, characterized the re-arrest of Mooney on a warrant issued by the Pacific Gas & Electric Company in Sacramento. "It looks as though they are trying to get Mooney by hook or by crook," said the attorney yesterday, in discussing various phases of the case.

Johnston says that Mooney's defense will be fought to the last ditch, and every possible effort made to clear him of the latest charge hanging over his head. Johnston will go to Sacramento when the case comes up for trial there.

FREE

For a limited time we are going to **GIVE AWAY ABSOLUTELY FREE** a pair of shoes on every Saturday evening at 9:30 at each of our stores, 605 Macdonald avenue and 156 Washington avenue.

These are not

Shoes

bought for the occasion, but you have your choice from our stock.

Do not compare this with the ordinary **FREE** offers.

Buy your shoes

at

at our stores and let us explain this offer to you. Our stock of shoes for Men, Women and Children is complete in every detail.

Ask the salesman about **Free Shoes.**

Stanford E. Philpott
SHOES THAT SATISFY

605 Macdonald Ave. Phone 546 **(2 Stores)** 156 Washington Ave. Phone 1014

Cigar Makers Picnic

Music—Dancing—Games—Frolic

4—Valuable Prizes—4

For the TANGO and WALTZ contest

Everything in the way of Fun and Games usually found at a Live Picnic

COME AND BRING YOUR FRIENDS

To Be Held At

Grand Canyon Park

Sunday, May 10

TICKETS 25 CENTS

ENDEAVORERS TO CONVENE AT CROCKETT

CROCKETT, May 9.—The second annual convention of the County Junior Endeavorers meet in the Crockett Congregational church next Saturday, May 9, beginning at 10 a. m. and closing at 4 p. m., with an intermission from 12 o'clock to 2:30 p. m. for basket lunch and games in Rithet Park and the new playground.

Miss Culter, the state Junior superintendent, and Miss McCord are expected to be in attendance.

Each society will bring a report of the work accomplished during the past year to be read at the meeting and each society will contribute some special feature toward the program, such as a song, a drill or exercise, or scriptural selection recited in concert.

The superintendent of the various Junior societies are arranging to bring their Juniors in a body and the parents are invited to come and enjoy the day with the children.

A new county banner has been purchased by the county officials and will be awarded during the Crockett convention for one year to the Junior society making the best all around society.

The address of welcome to the county Juniors will be given by Miss Gwendolyn Chapel of the local Junior Society.

The following is the program:

9:45 a. m.—Acquaintance meeting.

10:15—Call to order.

Song, Valona Society.

Address of welcome, Crockett Juniors.

Response, Concord Juniors.

Song, Rodeo Society.

Reports from the societies.

Song, Danville Society.

Awarding of the county banner.

Vocal solo.

Permanent organization and election of officers.

12 m. to 2:30 p. m.—Recess for lunch and games.

2:30 p. m.—Installation of officers.

Song, Martinez Juniors.

Free Parliament.

Chalk talk, Miss McCord.

"A Look Ahead," Junior worker.

4 p. m.—Adjournment.

CREATION SCENES ATTRACTING AT VIM

Change of program to the fourth part in the world's great drama is announced for next Monday, when history, invention, politics and religion for nearly 2000 years will be traced in motion pictures taken in all parts of the world, and famous paintings and modern art will illustrate changes in the human tide of life since the time of Jesus.

But today it is the time of Jesus that should draw a worshipful and thoughtful audience to see a passion play equal in detail and technique to the famous Oberammergau of the Swiss, and actually staged amidst the original scenes of Jerusalem.

This passion play of Switzerland is the mecca of nearly a quarter million tourists every ten years, and yet we can, without cost or inconvenience attendthose same scenes right here.

THRONG ATTENDS FUNERAL OF WESTMAN

Quite a large throng attended the funeral services over the remains of the late Charles Westman at Bert Curry's undertaking parlors on the west side yesterday. The floral offerings were numerous, and Rev. D. W. Calfee spoke for several minutes on the life of the deceased.

The choir of the Wesley Methodist church rendered music in keeping with the occasion. Interment was in Sunset View cemetery.

MORE BOYS THAN GIRLS BORN IN APRIL

More boys than girls were born in Richmond during the month of April according to a report made public by Health Officer Dr. C. R. Blake. Of the twenty-six births recorded during the month, only eleven were girls The report follows:

A. H. Barr, April 12, a daughter.
M. Bozich, April 17, a daughter.
F. Castgnasso, April 23 ,a son.
J. Collins, April 24, a son.
M. Farea, April 9, a son.
F. S. Foster, April 8, a son.
E. Graham, April 29, a son.
C. D. Horner, March 6, a daughter.
S. Jones, April 27, a daughter.
A. E. Long, April 23, a daughter
M. Lucey, April 1, a daughter.
Wm. H. Neeley, April 7, a son.
M. Oleynick, April 18, a daughter.
J. Perrelli, April 5, a son.
C. Piantnida, April 14, a daughter.
J. Pinelli, April 9, a son.
G. Regello, March 30, a daughter.
F. Rhoades, April 3, a son.
W. B. Scollan, April 21, a son.
J. Silva, April 13, a son.
J. G. Sousa, April 8 ,a son.
W. S. Stivers April 21, a daughter.
C. Thomas, April ..9, a son.
A. Thorn, April 22, a son.
H. M. Yeater, April '0, a daughter.
P. Zimmerman, April 9, a son.

PYTHIAN SISTERS PLANNING DANCE

From the number of tickets that have already bene sold, those working hard for the success of the dance to be given by the Pythian Sisters on the night of Saturday, May 16, claim that the dansant to be given in Pythian Castle will be one of the most largely attended in the history of the lodge. Elaborate preparations are being made for the evening. The committee in charge of the affair will put forth an extra effort to see that everyone who attends has a good time and is provided with plenty of dances.

FOOTBALL GAME AT CROCKETT ON 17TH

CROCKETT, May 9.—The baseball game scheduled between Napa and the C. & H. club for Sunday, May 17th, to be played at Recreation Park in Crockett will be played in Napa instead, this announcement being made on account of the McBride football team desiring to use the park to stage a contest with their old rivals, the Pioneers of San Francisco. The members of the McBrides are grateful to Manager H. J. Kammerer of the C. & H. club for so kindly offering them the grounds at this time when it necitated a change in the baseball schedule, and promise local sporting fans that they will endeavor to furnish amusement which will well take the place of the baseball game.

It is likely that the baseball game, scheduled between the locals and Napa for July 5th at Napa will be played here instead of at the neighboring town, thus returning the compliment.

For sale, one 40 horse-power 1913 Buick, five-passenger; $750 cash, or will trade for inside improved property. Kerschner & Conn Garage. 5-8-tf

Subscribe for THE NEWS.

Hairdressing Parlors

THE WALDORF
1220 Macdonald Avenue
Open Evenings Until 8 p. m. Sundays by appointment. Phone 553.
ALL WORK GUARANTEED
Miss K. E. Weimer, Proprietor.

CROWDED FLOOR AT EAGLES' DANCE

Eagles and their friends, not only from Richmond, but from the entire east bay section were in attendance by the score at the dance given by the drum corps of Point Richmond Aerie of Eagles last night in Maple Hall in San Pablo. That the dance was a success goes without saying, for the Eagles never attempt anything in a social way that does not go through to a successful completion. The floor was thronged, packed and jammed with happy couples, who danced until the wee sma' hours. Logan's orchestra furnished the music.

Special meeting Sunday, May 10. DR. J. H. SCHROEDER. See Page Four.

BIRTHDAY CAUSE OF SURPRISE PARTY

On Friday evening many of the friends of Mr. and Mrs. Paul Gonner, residents of 318 Bissell avenue, tendered Mrs. Gonner a birthday surprise party. The evening was spent in dancing. Before those present left for home dainty refreshments were served. Those present were Mr. and Mrs. Percy Kitchen of Berkeley, Miss Louise Burnz of Berkeley, Clarence Snow of Berkeley, Mr. and Mrs. O. L. Dietrich, Mr. and Mrs. W. Delaney, Mr. and Mrs. Detlow, Leo Gonner of Los Angeles, Miss Maloney, Mr. and Mrs. E. Woodworth and Miss Cecil Denny.

Subscribe for the News.

To get the girl, you MUST wear good clothes; after you get her you SHOULD do so. A man owes it to his wife to appear well. He also owes it to HIMSELF. You never saw a successful man in an unsuccessful suit of clothes

Our clothing not only looks good when you put it on, but keeps on looking good, because it has got the best MATERIALS in it, and it is put together RIGHT.

We charge you all our clothes are worth; WE GIVE YOU ALL YOU PAY FOR.

Moderate Prices Here

Chas. G. Yonce

622-24-26 Macdonald Ave.

Your money's worth or your money back

LOCALS HIT WITH THE BEST

Figures compiled by Scorer O'Hara show that two of the Richmond Elks, Woodbury and Ingram, are tied for third place in batting honors in the Bay Counties Industrial League. Of the eight times the two boys have been to the bat, both have hit safely four times, giving them an average of .500.

Hayes of Suisun is the league leader, with an average of .625, while W. Moir of Napa comes next with .581. Thomassini of Suisun and Steckmeyer of the Standard Gas Engines are also tied for second with Woodbury and Ingram.

Pingree of Richmond is up among the elite with the fat little average of .428. Other boys in the league who are batting four hundred and over are Rockstraw of Vallejo, Carola of Vallejo, Jacobs, Crockett's best hitter; Lopas of Benicia, Wetland of Napa and Figerord of Kahn Brothers.

Richmond hasn't a man in the .300 class. Those in the league hitting .300 or over are O'Hara of Vallejo, McKune of Benicia, Joseph of Benicia, McCann of Suisun, Olcott of Vallejo, Rice of Vallejo, Bartram of Napa, Ramsdell of the Standard Gas Engines, Steinbeck of the Standard Gas Engines, Boardman of the Standard Gas Engines, Best of Kahn Brothers and Soares of Crockett.

Richmond has three men batting .222—Cunningham, Trekell and Hyatt. All of this trio are rated as better than .200 hitters, and before long they are expected to get up where they belong. Eighteen men in the league are hitting between .200 and .300.

COAST LEAGUE RESULTS

San Francisco at last stopped Sacramento's winning streak and won a close game yesterday. Hits were as scarce as hen's teeth in the session.

While San Francisco was winning, Venice was also doing things to Devlin's Oaks, and the offerings of the two Commuters sent in to bear the brunt of the battle were hit freely.

Portland swamped Berry's Los Angeles crew in a game that was too one-sided to be interesting.

The scores:

At San Francisco—

	R.	H.	E.
Oakland	2	8	3
Venice	7	11	0

Oakland, Malarkey, Crabbe and Mitze; Venice, Klepfer and Bliss.

At Sacramento—	R.	H.	E.
San Francisco	2	3	1
Sacramento	1	4	3

San Francisco, Tozer, Schmidt and Clark; Sacramento, Arellanes and Hannah.

At Los Angeles—	R.	H.	E.
Portland	10	11	1
Los Angeles	2	7	5

Portland, West and Fisher; Los Angeles, Hughes and Brooks.

Artie Benham, known for several seasons past as one of the best bush pitchers ever turned out in the bay section, is with his old love, Chico, again. Benham left the bay early last season to play with Chico. This season the Chico management turned him adrift, and he was grabbed by Frank Bacon of the Sacramento Trolley Leaguers. Chico got up against it for pitchers when one of their phenoms blew up and so Manager Olker of Chico got Benham back from Bacon.

* * *

Kahn Brothers play at Crockett today, the Standard Gas Engines will hook up with Suisun at Suisun and Benicia will battle it out with Napa on the Napa diamond.

RICHMOND AND VALLEJO ARE HEADLINERS HERE TODAY--INTEREST KEEN

Fans by the hundreds will be in attendance at the big game today between Vallejo and the Richmond Elks. Without doubt today will be absolutely the biggest day in the baseball history of this little old hamlet. Word received from Vallejo last night was to the effect that at least one hundred fans will journey to this city to be in attendance at the battle. Just think of it. One hundred noisy fans from the town where they know how to make noise. They ought to infuse plenty of enthusiasm into this national pastime of ours.

Because of the Mexican hostilities the Vallejo fans will be unable to bring their band here. The Marine band that it was planned to bring here is now in Mexico, and so the plan to have a parade with the band in the lead will probably have to be abandoned.

The game itself is what everyone is up on his toes waiting for. Both Vallejo and Richmond are the present league leaders, and one of these clubs is due to go down the line a few notches.

Burns will start on the mound for Richmond, and hence Richmond fans have little or no fear of the final outcome. If Charlie should have an off day, which is improbable, Gordon could be put on the mound at any minute. And we all know that Gordon can get by.

Vallejo will try and put its best foot forward and is coming to Richmond with a crackerjack nine. Tony Blanco, Vallejo's best mound bet in the past, will probably be sent in to crush the locals. If Blanco is anywhere near his old time form hits will be few and far between.

That the battle will be well attended there is no doubt. Residents of this city who have not attended a game this season are planning to take in the big game. Many Elks will be down from Vallejo, and they will be taken care of by the local "Bills."

The Richmond Elks will play today in their new uniforms, so kindly donated by the local Elks lodge.

Henry is going to play shortstop for the Chico club. Henry is the property of a club in the Twilight league, but he could not make up his mind to leave the "gang" at Chico and refused to report. Henry is a good man if he will take care of himself, but unless he does, as past experience has shown, he, like all others, will not make good.—Marysville Appeal.

Talking About Roasts Here's a Real One

They sure roast 'em when they don't like 'em up there in the Trolly League. "Gabby" Frazer, formerly San Francisco boy, who has played on the local lot a number of times, and who at one time was on the Petaluma club, recently got his release from Chico. Frazer has drifted from pillar to post in the Trolley League, starting with Oroville and later going with Sacramento. He was given his release by Chico. Here is what Frazer got from the Marysville Appeal:

"Gabby Frazer, the windjammer, has again been released and it probably marks the passing of the would-be player from the ranks of the Trolley league, as he will hardly be able to catch on with any of the other team. The Trolley League is too fast for Frazer and always has been, which accounts for him not holding a permanent berth. The public will be better satisfied with Frazer out of the game, as it is hoped he will be able to keep his mouth closed better.

Byler of Colusa is the most sought after man in the Trolley league. At the game last Sunday it is said there were two scouts there looking him over However, his showing was not any too good on that occasion as the shoes. He is a fine catcher, though, and unless all predictions fail he will be in much faster company before the Trolley league season is very far along.—Marysville Appeal.

WOODBURY IS BEST RUN GETTER

Only two men in the Bay Counties Industial League have crossed the pan three times in the two games played. And these two leading run-getters are "Butch" Woodbury of Richmond and Hayes of Suisun.

Local fans are confident that Woodbury will prove the leading run-getter of the league, as he is one of the speediest men on the circuit when it comes to getting around the sacks. In the two games that have been played in the league so far ten players have managed to cross the can twice. They are Thomassini of Suisun, Bartram and Schwake of Napa, Soares, Glaser and Fielder of Crockett, Payne of the Standard Gas Engines, Carroll of Suisun, Trekell of Richmond and O'Neill of Vallejo.

If you don't go to the game for anything else, just go and see the boys trot around in their "unis." A chance to give them the once over is worth the price of admission, we claim.

* * *

We will believe that anything can happen now. Snoo-no Cornelius—rather—O'Hara has started to part his hair on his side. Ye Gods!

WINEHAVEN WILL PLAY FAST NINE

Tomorrow afternon on the Winehaven lot the fast Calwa team will tangle up with the American-Hawaiian Steamship bunch of San Francisco on the Winehaven lot. The "Steamboat Bills" have been going good of late, and the Winehaven laddies anticipate a hard battle. But big Pinkerton will be back on the mound, and this fact makes the rooters from the neighboring city confident that the final outcome of the session will be as they want it to be.

Winehaven is taking on one fast club once a week, and if you will glance back over the dope sheet you will see that the great majority of these clubs that journey to Winehaven expecting to boost their percentage of wins, batting percentages and percentages of stolen bases, have gone home beaten with but a few hits and stolen bases.

JIMMY REARDON GETS VENICE TRYOUT

Jimmy Reardon, the San Francisco youngster who had a try-out with Portland in the spring of 1913, and who will be well remembered by locan fans as the fast youngster who caught for Burlingame early in the season, has signed on with Venice for a catching job. Jimmy had the best sort of recommendations. He has been catching for the Wieland Brewery team of late, and of course Louis Lowenberg boosted for him. So did Doc Moskiman, who has been pitching for Jimmy. So did Al Earle of the Spalding Company, who knows every young ball player in the tall grass. Jimmy was out in Venice uniform yesterday and will be kept on the job until Rowdy Elliott is able once again to play.

Come on, the old giner, Get your rooting togs on today and get down to that old ball game if you want to witness one of the most interesting little diamond battles in the history of the village. You may as well go. All the rest of the boys and girls will be there.

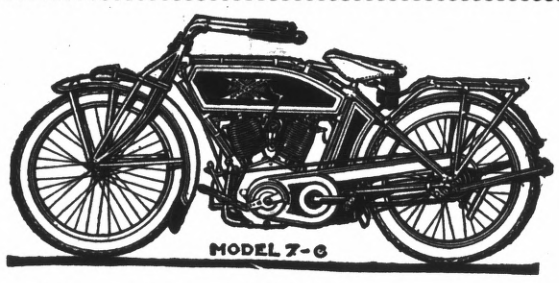

Excelsior Motorcycles

MADE BY UNION MEN

Always Make Good

Demonstration at

RICHMOND CYCLERY

101 Macdonald Ave. Phone 1003

THE wearing of a diamond is the badge of success. It denotes self respect, independence and solid worth.

Diamonds are the only jewelry that increase in value with time; in fact there is no investment so sure or profitable. They double in value about every five years and advance more rapidly in hard times than at any other time.

The value of a diamond depends upon its quality. Some are worth $90.00 a carat, others $250.00. Diamonds have a fixed standard value; they are as staple as gold. It is a simple matter for you to see that you have nothing to gain by buying away from home and the advantages of buying from some one you know to be reliable are at once apparent.

FRANK C. DIETRICH

THE RELIABLE JEWELER. 140 WASHINGTON AVE.

Painting
—AND—
Paper Hanging

I am now ready to figure with contractors or with property owners on any kind of a painting or paperhanging job. None is too large and the smallest job will receive careful attention. The best work at fair prices.

Visit my store and see the hundred designs of new Wall Paper. Paint retailed.

A. BRUNNER
1310 MACDONALD AVENUE
PHONE 8321

Phone 765 Open all Night
THE GOLD MINE KITCHEN
Quick Service; Popular Prices
Good Food Well Cooked
517½ Macdonald Avenue
Frank Scarneo, Prop.

Hartman House
Tenth and Nevin
Good Rooms, Good Table Board, Home Cooking, Reasonable Rates.
Wm. B. Hartman, Prop.
Formerly of the Fairview Hotel.
Phone 227

RICHMOND FRENCH LAUNDRY
L. BERNES, Proprietor
110 Standard Ave.
Point Richmond, Cal.
Phone 345
Work called for and delivered to all parts of Richmond. Best work.
Satisfaction Guaranteed.

Bring Your Shoes to
EAGLE SHOE SHOP
225 Macdonald Ave.
North Side, bet. 2nd and 3rd.
First Class Repair Work
Best Materials Used
M. J. MARTZ "THE MAN WHO KNOWS HOW"

Retail Clerks Local No. 1179, meets each Thursday at Union Hall promptly at 7:30 p. m.

The LUCEY
M. LUCEY, Prop.
The Best Whiskey in Town
408 Macdonald Avenue

UNION HOTEL
FIRST CLASS DINING ROOM SERVICE
Rooms with or without Board, or Board without Rooms.
At Ohio and Third sts.
JOHN OPMAN, Prop.

Lots 35 and 36 Block 16
PULLMAN TRACT
For sale at a bargain. Phone Lakeside 1080, Oakland, Cal.

Special meeting Sunday, May 10. DR. J. H. SCHROEDER. See Page Four.

Subscribe for THE NEWS.

We have married quality to low prices. The Community Drug Co., Fourth and Macdonald ave. 5-1-1m

Subscribe for the News.

CLASSIFIED COLUMN

CLASSIFIED RATES.

	2T	4T	6T	12T	24T
3 lines	$ .25	$ .45	$ .60	$1.00	$1.50
4 lines	.35	.60	.80	1.35	2.00
5 lines	.45	.75	1.00	1.75	2.50
6 lines	.50	.90	1.20	2.00	3.00
7 lines	.60	1.05	1.40	2.25	3.50
8 lines	.70	1.20	1.60	2.50	4.00
9 lines	.80	1.35	1.80	2.75	4.50
10 lines	.90	1.50	2.00	3.00	5.00

NEW TODAY

FOR SALE—One fresh cow, heavy milker, 518 Nineteenth street, near Barrett Ave., Richmond. 5-10-2

FOR RENT—Two furnished housekeeping rooms, modern; $15.50, including lights, 640 Eighth street. 5-10-2t

POSITION WANTED—A 1 chauffeur and mechanic; private real estate or truck car; best of references. Phone 671 for an interview. 5-10-2t

FOR SALE.

FOR SALE—Six-room house;; large lot; $1500; 10 per cent cash, balance to suit. Phone 204 J. 5-8-3t

FOR SALE—New four-room, strictly modern bungalow; large reception hall. Apply to owner, 118 N. Fifth street. 3-3-tf

FOR SALE — Barred Plymouth Rock, Rhode Island Reds, Black Minorca, Black Langshan and White Orpingtons. Eggs for hatching and baby chicks. Address 221 S. Twelfth st. Phone 1041. 3-11-tf

FOR SALE OR RENT—A house, furnished or unfurnished, and two lots, located at Rust; very reasonable terms; 5-cent fare to Richmond or Oakland; key at Morris' grocery. 5-9-2t

FOR SALE—Small store, 1117 Macdonald ave; groceries, fruits and vegetables; fixtures, horse and wagon. Owner on premises. 5-6-6t

PACIFIC WRECKING CO., 1628 and 1630 Market st., San Francisco.—Building material of any description; lumber and shingles at a low price; plumbing supplies at your own price. Come and see us first. 4-11-tf

FOR SALE CHEAP—Two lots on water-front, near Ellis Landing Co.'s property; $600; $300 each; also set of double harness. See M. M. Boardman, 846 South 13th st. 5-2-tf

FIRST-CLASS restaurant and lunch counter for sale at sacrifice price; business established. Apply 317 Twelfth st. 4-30-12t

FOR SALE—Lot on Fifth st., two blocks from Macdonald; 37:6x 112:6; up to grade; price $900; ring up Richmond 504 for particulars.

FOR SALE—Four-room modern cottage, located on Fifth st., between Bissell and Chanslor avenues; price reasonable; terms to suit; will take lot as first payment. Apply to C. H. Stearns, 331 Chanslor ave. 4-3-tf

FOR SALE—I have a horse and will sell him at your own price. Come and see me. Apply Wm. Cox, 630 Macdonald avenue.

CAMP WAGON for sale; plate glass door and windows; cost originally $400; for $75; also doors and T. & G. redwood. 233 Bishop ave., Pt. Richmond. S. H. Carter. 5-9-tf

FOR RENT.

FOR RENT—Three-room apartment on Twelfth, near Macdonald; electric, gas, plumbing; rent $12 per month; free water. Apply A. L. Ramage, 149 Ninth st. Tel. 106 W. 5-8-3t

FOR RENT—Three-room modern house, with linoleum and range included; bath, large yard, pantry; front and back porches. Apply 720 Elm avenue. 5-9-1w

FOR RENT—Nice furnished room, suitable for one or two gentlemen. Call 150 Seventh st. 5-7-tf

FOR RENT—Modern two-room furnished apartment. Edenia Apartments, 825 Nevin ave. 5-1-tf

FOR RENT—Five-room house, corner of Bissell ave. and 14th st.; furnished; $30. Apply on premises. 5-7-6t

FOR RENT—Single or double furnished room. 424 Second street. 5-5-tf

FOR RENT—Eight-room furnished house; all modern conveniences. Apply 118 Nichol. 4-14-tf

FOR RENT—One modern furnished room suitable for lady or gentleman, with bath. 317 Macdonald ave.

MISCELLANEOUS.

MATTRESSES made over; upholstering. Edward Doyer, 265 Fifth st. Phone 204 J. 5-8-3t Classfied

STORAGE for hay or household goods; stalls for horses; furnished rooms to rent. Northeast corner of Eighth st. and Barrett ave.

PRIVATE board and large front front room; suitable for 2 gents; bath adj.; sitting room in conjunction. 440 Eleventh st. 3-25-tf

LOST—Spitz dog, with license No. 89 on collar. Finder please return to News office, 250 Sixth street; reward. 4-25-tf

ONLY ONE BUILDING PERMIT IS ISSUED

Yesterday was a dull day in the issuance of building permits by City Architect J. B. Ogborn. Only one was issued and that to Martin Bozich, who was granted permission to make repairs on his one-story cottage on the north side of Main street, between Twenty-third and Nadeau. The cost of the improvements will be $1000.

STIVERS VISITING.

A. J. Stiver, accompanied by his wife and daughter, Elizabeth Francis, left yesterday for Mount Los Guilicos to spend some time with friends.

Special meeting Sunday, May 10. DR. J. H. SCHROEDER. See Page Four.

PARKER PLAYERS AT MAJESTIC NEXT WEEK

The Parker Players, who open at the Majestic Theater next week in vaudeville stock, will present a repertoire of clean, breezy one-act plays. This popular organization is headed by Paul Parker and Marion Warde, who have presented this class of work in stock in all the principal cities of the West and with great success. Miss Warde has the distinction of having received over fifty letters of endorsements from the clergy during the time she appeared in lyceum work, and lovers of real dramatic art will have a chance of seeing her at the Majestic Theater. The principals are all actors of ability, ably supported by Harry Sickels, the ju-

venile of the company, who is a talented young man and his work has a finish that pleases his audiences. Miss La Verne Stewart is a young actress of great ability who will undoubtedly reach a high mark in her chosen profession. Miss Maud Lang is a clever comedienne, who does a clever kid specialty. Jerry Donavan's clever work as a comedian never fails to make a hit, while last, but not least, is Paul Parker, himself a character comedian of note. The Majestic Theater reopens under the capable management of Walter C. Farnum, an experienced theatrical man, who comes highly recommended. He is ably assisted by Joe Beattie, who acts as advertising manager for the house.

"The Green-Eyed Monster" is announced as the opening bill and is said to be a laugh producer from start to finish. The vaudeville and pictures will be second to none.

RETURNS TO HOME.

Mrs. W. R. Bell, after a two weeks' visit with her mother, Mrs. P. Bell, returned to her home in Ogden, Utah, last evening.

CHAS. W. HERZINGER, Attorney at Law, 305 Pillow building. Practice in all courts. Phone 1039.

If you are looking for a first-class meal go to the Hartman Hotel, Tenth and Nevin st. Price right. 4-30-6t

TO THE PEOPLE OF CONTRA COSTA COUNTY.

I hereby announce myself a candidate for Superior Judge of Contra Costa County.

Primary Election August 25, 1914.

General Election November 3, 1914.

Under the recent law all county officials are elected on a non-partisan basis. If elected I will stand for an absolutely fair and impartial trial of all cases with the least delay possible.

C. A. CLARK.

Dr. R. C. Blake makes a specialty of all eye, ear, nose and throat troubles. Glasses accurately fitted. Offices in Pillow building. 707 Macdonald ave., at Seventh. 3-14-tf

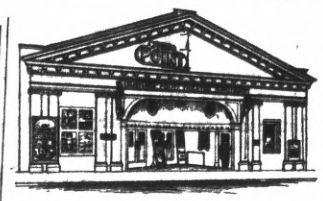

Point Theatre
Richmond Ave.
THE POPULAR PLAY HOUSE.
Gee, I do love moving pictures with good music and plenty of fresh air and here is where I get it.
PROGRAM CHANGED DAILY.
Excellent Music.

Electric Vacuum Cleaners
RENTED 75c per day Delivered FREE
Gets all the dust and germs. Cleans perfectly, Rugs, Carpets, Upholstery, without removal.
Phone Richmond 586
321 S. Second st. Richmond.

Phone Richmond 580
RICHMOND FURNITURE HOSPITAL.
C. Lorenz, Prop., Cabinet Maker.
Window and Door Screens.
109 Macdonald ave., near First st.

Subscribe for the News.

Good Vaudeville Today at Richmond Theatre

See Reader in Another Column

DOG MUZZLES

Get that dog Muzzle; all dogs found on the streets will be shot. We have the Humane muzzle; allows dog to eat and drink. We can fit any dog.

Square Deal Hdw. Co.
315 Macdonald Avenue Phone 286

SPRING PAINTING
Varnishing and Refinishing.
Let us supply your wants. We carry a full line of the best paints and varnishes.
MARSHALL & MAYFIELD
1014-1016 Macdonald Avenue. Phone 536

The Craven Hospital
10th & Clinton RICHMOND Phone 854
Patients Received Under Care of their Own Physician
Apply MISS JEANIE CRAVEN, Supt.

OFFICE AND YARDS, OPP. S. P. DEPOT, RICHMOND, CAL.
Richmond Lumber Co.
Incorporated
ALL KINDS OF BUILDING MATERIAL AND MILL WORK
FRED C. NEWTON, Manager. Phone Richmond 49

THE BIG CUT

Has been made and our floor space more than doubled.
The Big Store will soon be ready, and in the meantime business goes on briskly as usual.

ASK ABOUT REFUND DAY

Be a Money Saver.

MEET ME AT **THE FAIR** DEPARTMENT STORE
KELLY & OLNEY
327 Macdonald Ave. Phone Richmond 811 Richmond, Cal.

Roller Skates

60c $1.10

BALL BEARING

Union Extension Special Price

$1.48

Wilson Rink Skates

Dust Proof $2.80

LAWN TENNIS BALLS

Country Club 27c
Championship No. 1 ..... 45c

FISHING RODS AND REELS

Bamboo Rods from 35c up
Steel Rods from $1.00 up

HENDRYX REELS—

Nickel Plated Reels, 60 feet 60c
Nickel Plated Steel Reels, 100 feet 75c

Otto Mueller

MACDONALD AVE. NEAR SIXTH

"All Work and No Play Makes Jack a Dull Boy"

Give him his chance to breathe freely in the clean, fresh air.

Shoulders, back and chest extended is the "RIGHT-POSTURE" Message.

The very lines of the suit shame away "stoop shoulders" and hidden away in the back of the coat is a little patented device designed to give his lungs full play.

"RIGHT-POSTURE" is the very thing for the coming spring days—A suit for out doors that doubles the good effect of the exercise and play.

"RIGHT-POSTURE" Suits are skillfully made from the cut-of-the-cloth to the press-of-the-iron—and our unusual values will please you no less than the suits themselves.

WINFREE, The Clothier

MACDONALD AVENUE AT FIRST

STEGE LUMBER YARD

Lumber,, Doors and Windows; First Class Mill Work; Quality Prices and Delivery Right; Planing Mill in Connection

STEGE LUMBER AND HARDWARE COMPANY
Office and Yards Near S. P. Depot, Stege.
580-590 Bay View Ave., Richmond; Tel. Rich 399 Berkeley 5049

Call up the UNION TRANSFER CO. when you want your furniture or piano moved. We have the only piano truck in Richmond and will cheerfully give a bid on any job. None too large or none too small. We guarantee our work on trunks to and from all trains. We are also proprietors of the Checkered Front feed stable on Standard ave. Stalls to rent by the month. Horses boarded at reasonable rates.

P. F. JOHNSON & SON,
Office phone 230. Residence phone 932. Shed phone 681.

GREAT SHOW AT THE RICHMOND THEATRE

A splendid program with four new and remarkable acts and a six-piece peerless orchestra in conjunction with five reels of motion pictures is promised to the patrons of the Richmond Theater this afternoon and evening. Truthfully speaking, today's show, according to all appearances, will be one of the best that has ever been seen in Richmond.

Chief among the vaudeville attractions are Knight and Ransom, presenting the novelty comedy sketch, "Curing a Joke," in which they manage to keep the audience in roars of laughter with their clever antics and witticisms. Bernardo and Field, who have made their mark all over California, will contribute their offering, entitled "Bits of Vaudeville."

Mack O'Neill, the famous Scotch comedian, will introduce his original entertainment in rhyme and song.

Willis and Willis, novelty contortionists, will present their act, which has proved an immense sensation from the East to the West.

International events of marked interest will be shown in Pathe Weekly No. 21.

"The Adventure of the Alarm Clock," an Edison comedy; "The Tell Tale Star," a Lubin drama; "The Trail to Heaven," a Vitagraph drama, and "Suppressed News," a Selig drama, compose the program of motion pictures.

Don't forget to see this show and watch the peerless augmented orchestra with more than ordinary interest.

BUSINESS BETTER; FIRM IS FORCED TO ENLARGE

Increasing business has caused the Dickson & Holbrook Company to move from 210 Macdonald avenue to 248 Seventeenth street, where a plant has been equipped to take care of every kind of sheet metal work, such as manufacturing of cornices, skylights, patent chimneys and repairing of all kinds.

The firm was on Macdonald avenue for about one year. It started in as a small unimportant one, but soon made itself felt in Richmond business life. More business came in and then the plant was rushed to its capacity and could not fill orders. Hence the move. At present the firm is doing a $2000 job on the new apartment house in Burg Bros.' tract. It would like to furnish estimates on your work. —Advt.

ADDITIONAL CLASSIFIED.

FURNISHED HOUSE—Newly furnished and modern; near furniture factory and porcelain works; price $21.50, including water. Apply at 836 Seventh street. 5-10-2t

Subscribe for the News.

GUN CLUB HOLDS AN IMPORTANT MEETING

The Richmond Gun Club held its regular meeting yesterday and transacted all old business. President V. A. Fenner presented his resignation, following which Bert Curry, popular club and business man, was unanimously elected to the executive chair, and Fenner accepted the position as secretary of the club. Press of business caused Fenner's resignation. The Richmond Gun Club now has over seventy-five members and is one of the livest and fast growing clubs around the bay.

Arrangements have bene completed for a big shooting match to be held with the Alhambra Gun Club of Martinez on the local traps on May 17, and a committee has been appointed by the new president to prepare for one of the biggest sporting events ever held in Contra Costa county. An immense clam bake in the bay shore park of the Kozy Kove company will undoubtedly be arranged. Intense interest has been aroused in the coming meet and as the Alhambra Club defeated the local club some weeks ago they expect to come down here and do the same.

However, the defeat was only slight and on the home grounds the local boys will undoubtedly even things up.

When the Richmond team journeyed to Martinez they were royally entertained by Burnham at his ranch, but an even more elaborate entertainment is being prepared to greet the visitors. It is understood that the up-county aggregation of blue rock busters have ordered a pole toput the pennant on; but not if the captain of the Richmond shooters knows it. Chief Arnold asserts that he has the boys behind him that will make him famous as a terror in the forest of big game.

The committee appointed by President Bertram are as follows: Oliver Wylie, Joe Smith, J. C. Feudner, J. P. Arnold and Richard Spiersch.

A practice shoot will be held this morning on the club's traps at Lang's park and all members are requested to be present.

BUILDING WILL BE GIVEN POOR FAMILY

H. E. Wyatt, sanitary inspector, has a magnanimous offer to make to some needy family of this city. Wyatt, in the course of his rounds, came across an old building which he believes should be torn down. He wrote to the owner and received a reply that the building could be removed if a needy family benefited thereby.

The lumber in the building is very good and those who desire to look it over can apply to the health office on the west side and sign a receipt for the building and agree to tear it down and cart it away.

Straw Hats

The Latest Blocks

Neckwear

The Newest Designs and Colorings

Our Lines Are Complete Now

The Home of

Hart, Schaffner & Marx Clothes

JONES, ADKISON, M'RACKEN

Macdonald Avenue Near Sixth

Special No. 2

Talcum Powder

19c

Not for one day but for all this week, we will special a full 8 ounce carton of borated talc at 19c. Regular 25c and 35c

LAMOINE'S

Department Drug Store

6th Macdonald Ave.

Dixon Alfalfa Land THE DAIRY CITY

$300.00

WILL START YOU ON A

20 ACRE TRACT

ONLY 50 MILES FROM RICHMOND
SEE

J. J. DAVIS

634 MACDONALD AVENUE
Phone Richmond 147. Residence Phone Richmond 392

SENSATIONAL MUSICAL COMEDY

"Darling of Paris"

BIG BEAUTY CHORUS

Fascinating Girls Unique Dancing. Tuneful Songs.
Real Live People, Not Pictures

—Auspices—

ORDER EASTERN STAR

RICHMOND THEATRE

ONE NIGHT ONLY

Monday, May 11, 1914

Reserve Seat Sale Starts Saturday, May 9th, La Moine's Drug Store.

IMPERIAL RESTAURANT

For Ladies and Gentlemen
Excellent Cuisine and First-Class Service at Popular Prices
Short Cakes a Specialty
"Special" Sunday French Dinner, with Wine, $1.00
M. Dabovich, Prop. Phone Richmond 870
MACDONALD AVE. at Fifth Street

DURING EXTENSIVE CHANGES IN OUR STORE TO MAKE ROOM FOR A LARGE SHIPMENT OF GOODS, WE ARE SPECIAL-PRICING. SEE OUR WINDOWS.

CUT GLASS

At 20 per cent Discount

—AND—

Aluminum Ware

at 15 per cent Discount

STIEFVATER

"The Big Store"

115 RICHMOND AVE., POINT RICHMOND
Phones Richmond 41 and 42